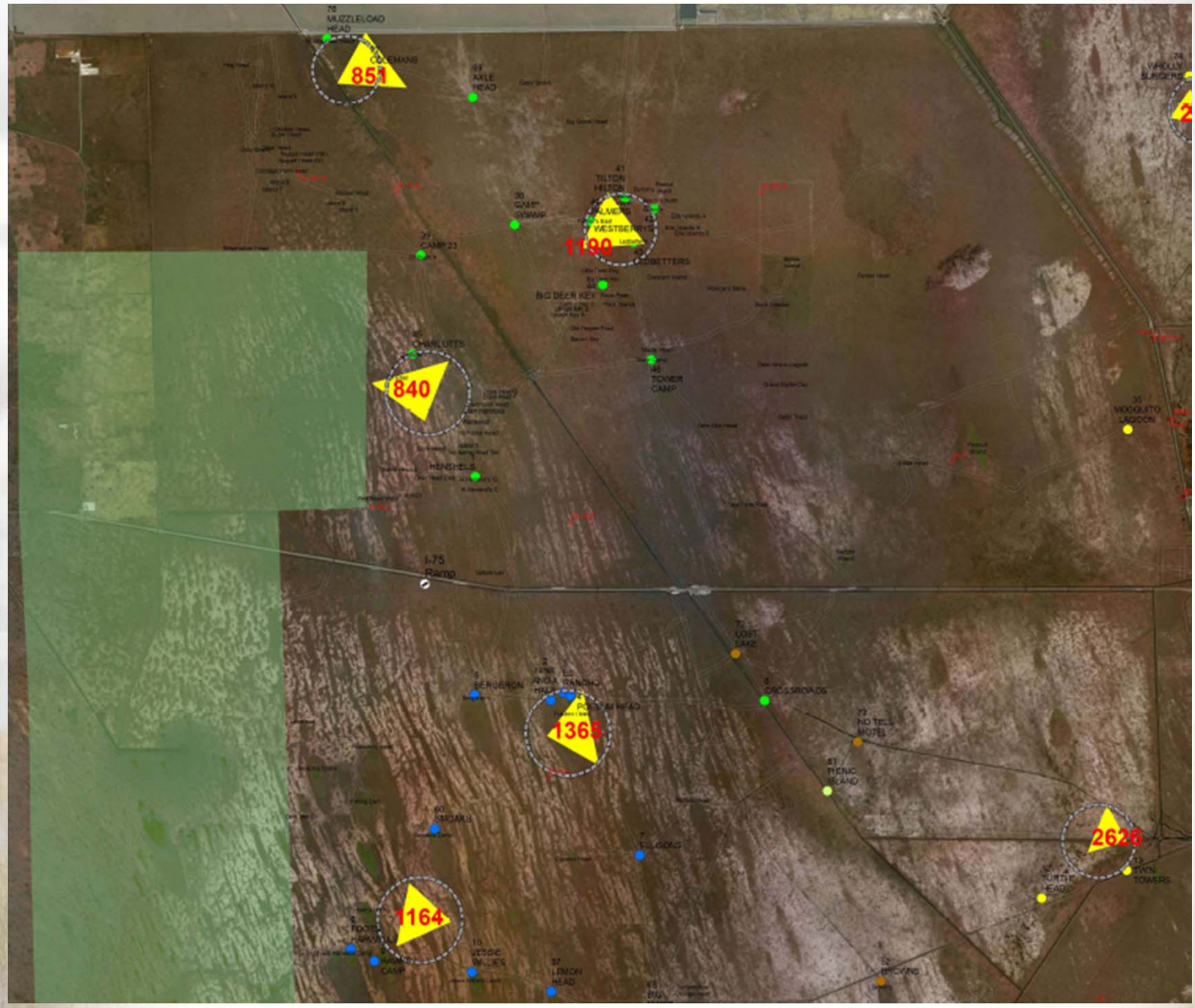
851
1190
840
1365
2626
1164
I-75
Ramp

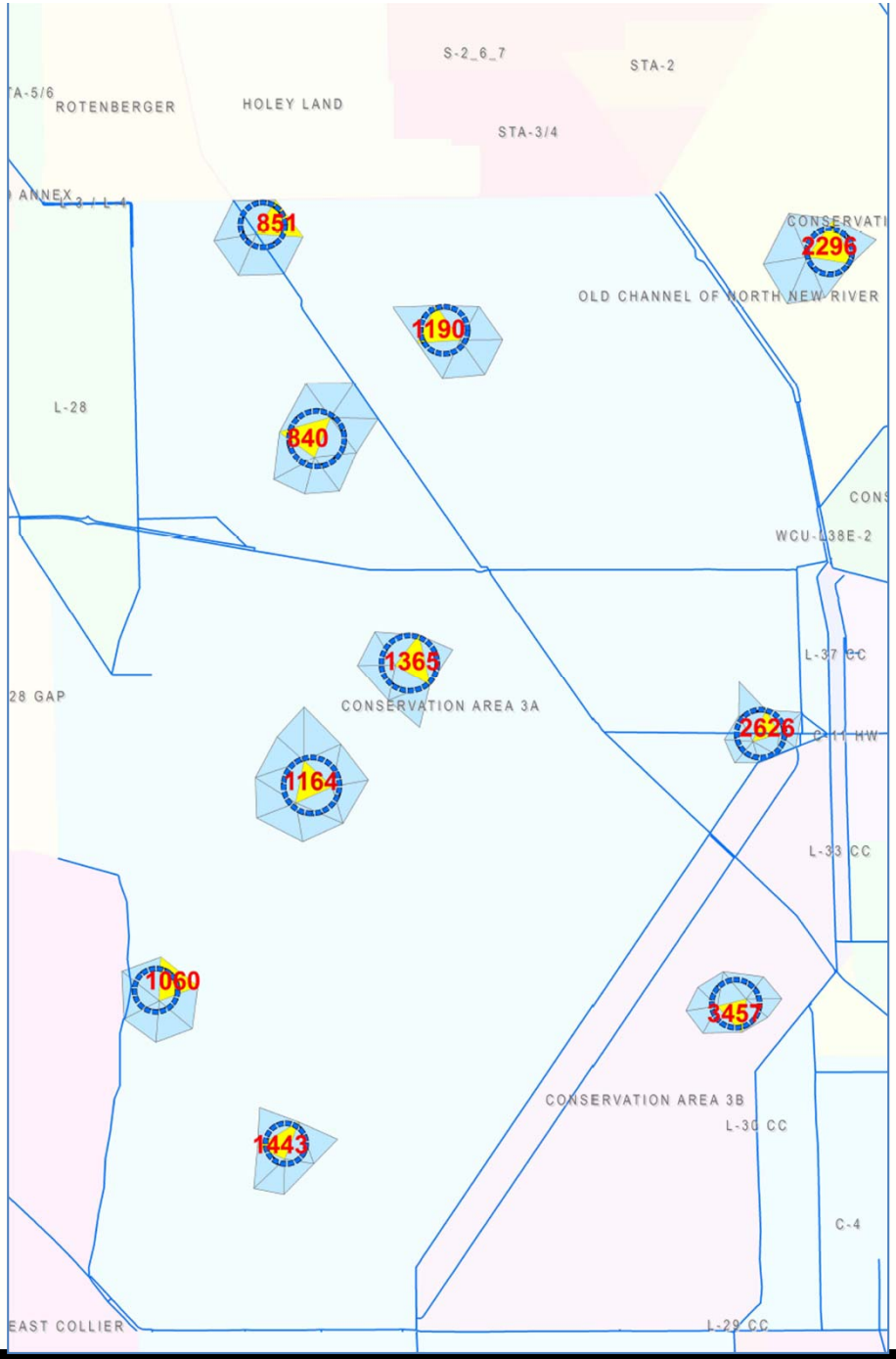

RESTORING THE HEART OF THE EVERGLADES

CENTRAL EVERGLADES

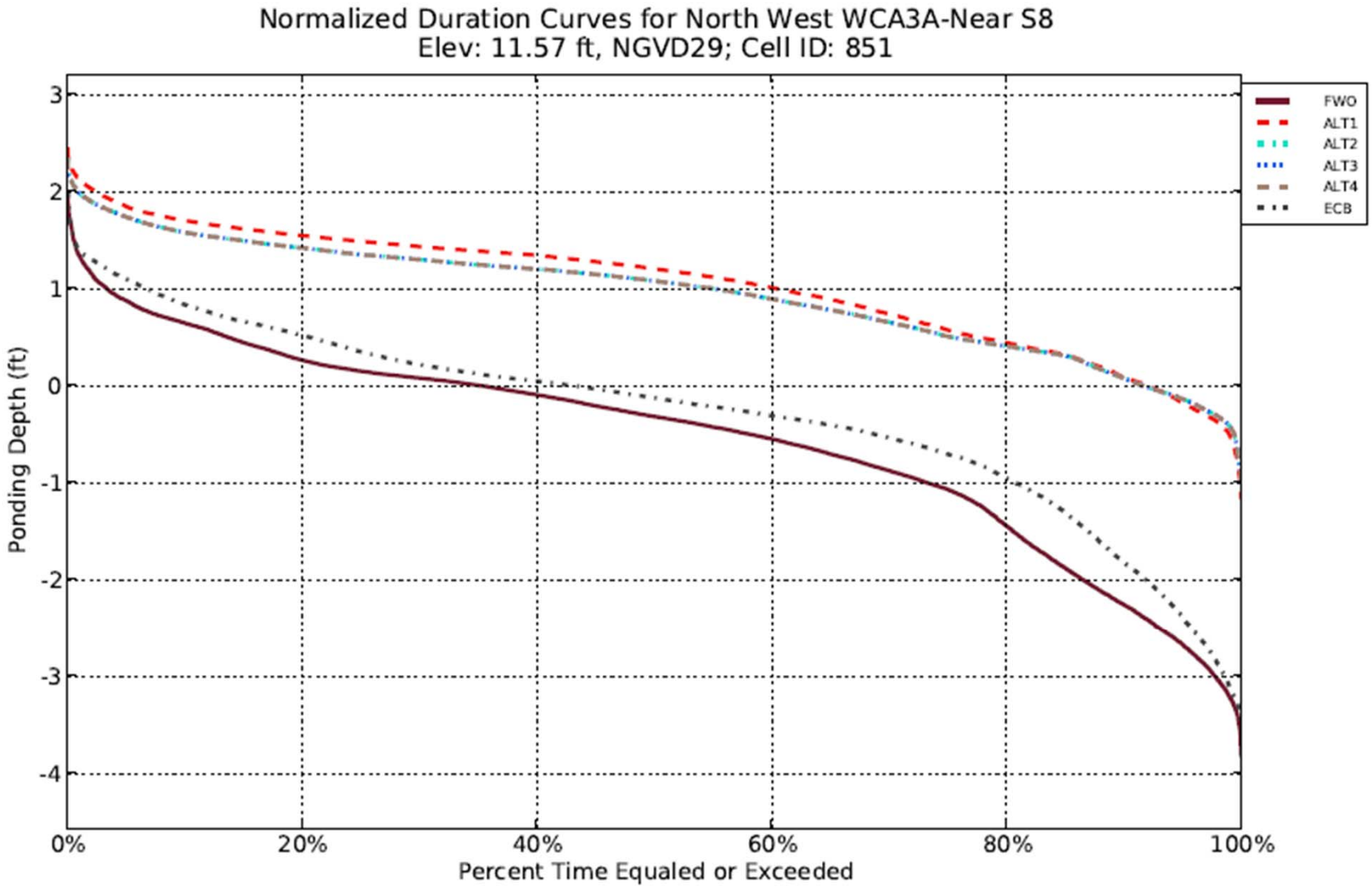
Normalized Duration Curves for North West WCA3A-Near S8
Elev: 11.57 ft, NGVD29; Cell ID: 851
Ponding Depth (ft)
3
2
1
0
-1
-2
-3
-4
0%
20%
40%
60%
80%
100%
Percent Time Equaled or Exceeded
FWO
ALT1
ALT2
ALT3
ALT4
ECB

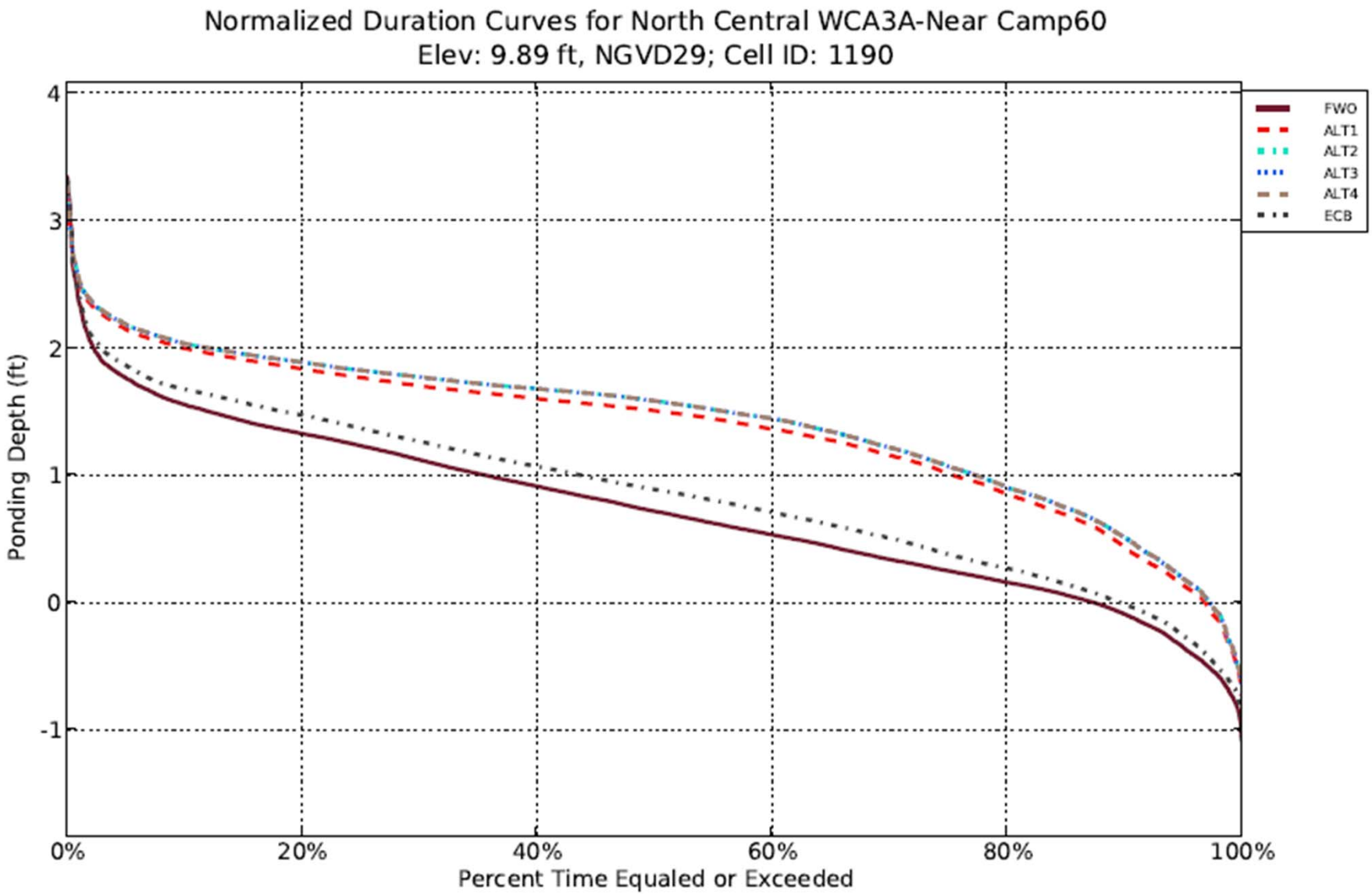
Normalized Duration Curves for North Central WCA3A-Near Camp60
Elev: 9.89 ft, NGVD29; Cell ID: 1190
Ponding Depth (ft)
4
3
2
1
0
-1
0%
20%
40%
60%
80%
100%
Percent Time Equaled or Exceeded
FWO
ALT1
ALT2
ALT3
ALT4
ECB

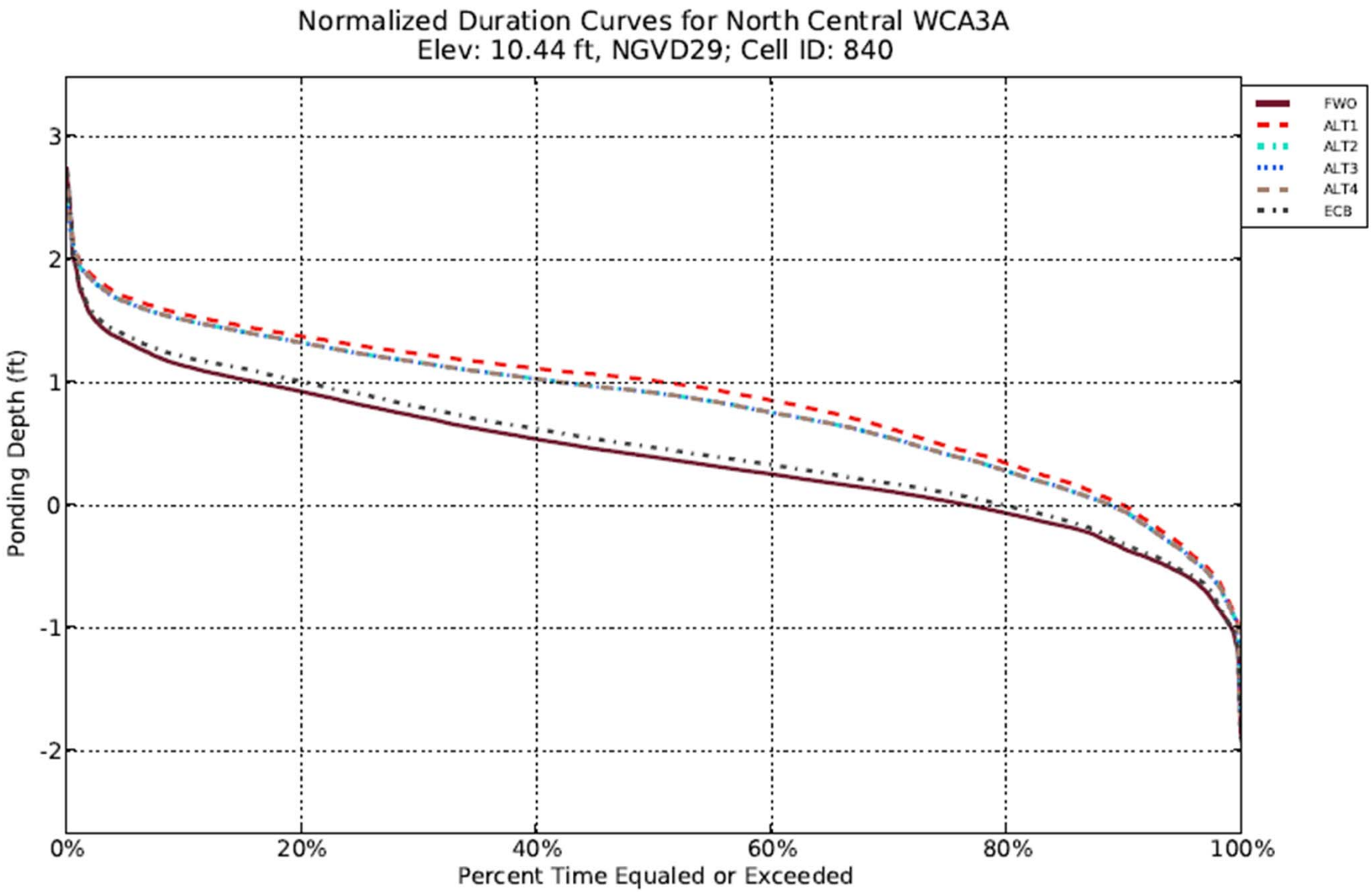
Normalized Duration Curves for North Central WCA3A
Elev: 10.44 ft, NGVD29; Cell ID: 840
Ponding Depth (ft)
3
2
1
0
-1
-2
0%
20%
40%
60%
80%
100%
Percent Time Equaled or Exceeded
FWO
ALT1
ALT2
ALT3
ALT4
ECB

	High Stage Closures over POR*		Fire Closures over POR**	
Scenario	Percent of Time (POR)	Avg. Closure Duration (Days)	Percent of Time (POR)	Avg. Closure Duration (Days)
ECB	3.4%	34	2.5%	29
FWO	2.9%	37	2.7%	31
Alt.1	4.2%	33	1.0%	36
Alt.2	4.1%	34	1.0%	30
Alt.3	3.9%	33	1.0%	30
Alt.4	4.1%	38	1.0%	30

Notes:

* 2 Gauge avg. is greater than 11.6' NGVD

** 2 Gauge avg. water surface lower than 0.5' below avg. grade