Name: SHAWN CLEM	Organization: AUDUBON FLORIDA	Area of Expertise for this Project: WESTERN EVERGLADES, AQUATIC ECOLOGY, WATER-FISH-WADING BIRDS
Name: PEPE LOPEZ	Organization: US SUGAR	Area of Expertise for this Project: CIVIL ENGINEER, WATER QUALITY, C-139 ANNEX, EAA
Name: YOGESH KHARE	Organization: EVERGLADES FOUNDATION	Area of Expertise for this Project: WATER QUALITY, ENV. ENGINEER
Name:	Organization:	Area of Expertise for this Project:
Name:	Organization:	Area of Expertise for this Project:

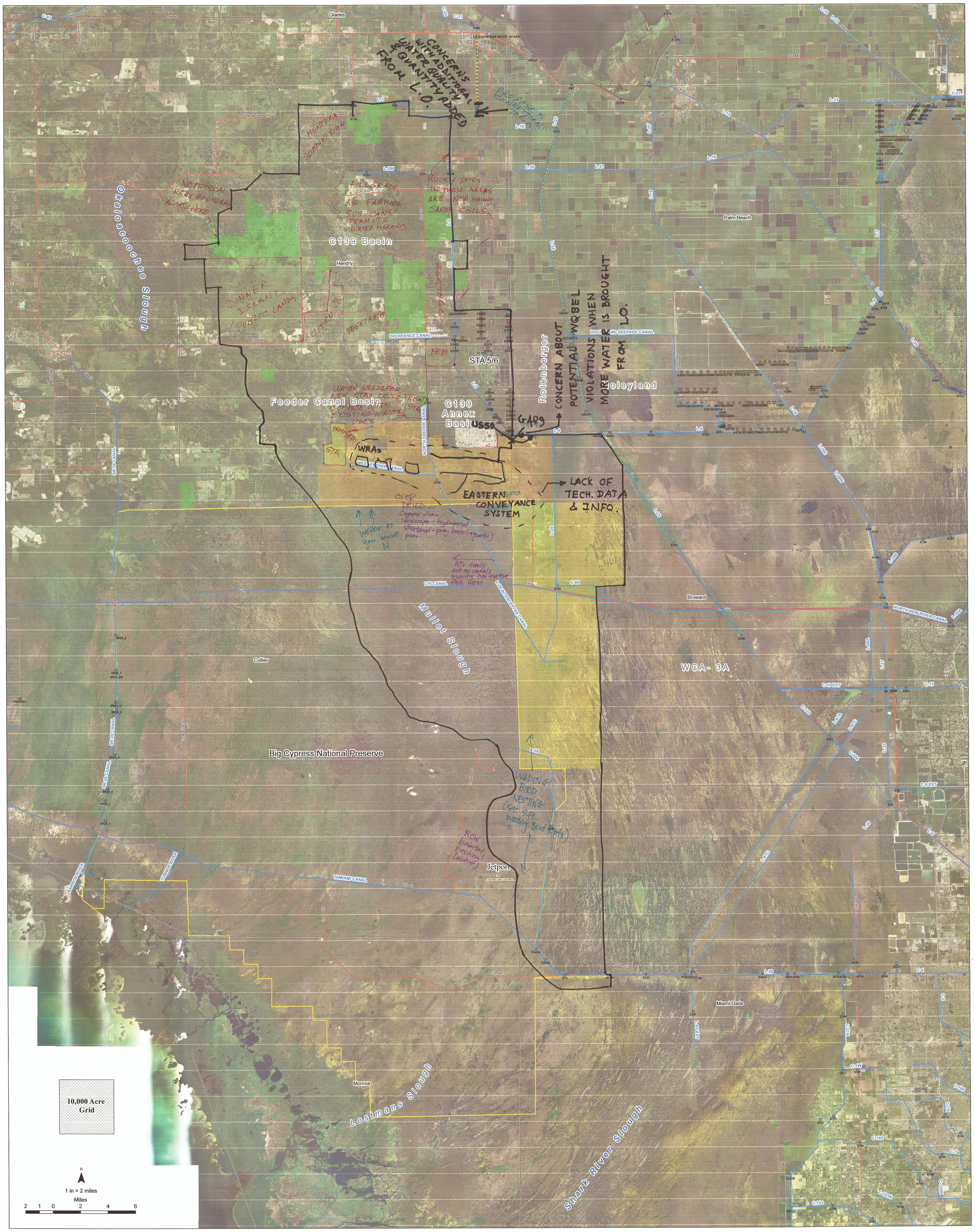

Western Everglades Restoration Project

CULVERT | LOCK | SPILLWAY | WEIR | Potential Canal Connections | Miccosukee Tribe of Indians of Florida Reservation | Big Cypress National Preserve | 1000 Acre Footprint

INTAKE | PUMP | TEMPORARY PUMP | South Florida Canals | Streets | Seminole Tribe of Florida Big Cypress Reservation | NRCS WRP Lands

US Army Corps of Engineers
Jacksonville District

SHAWN CLEM
AUDUBON FLORIDA