Results of Agency Meeting to Discuss FPL Turkey Point T&E/Wildlife Protection Measures December 22, 2011

Agency Participants: BNP, FFWCC, PERA, USFWS

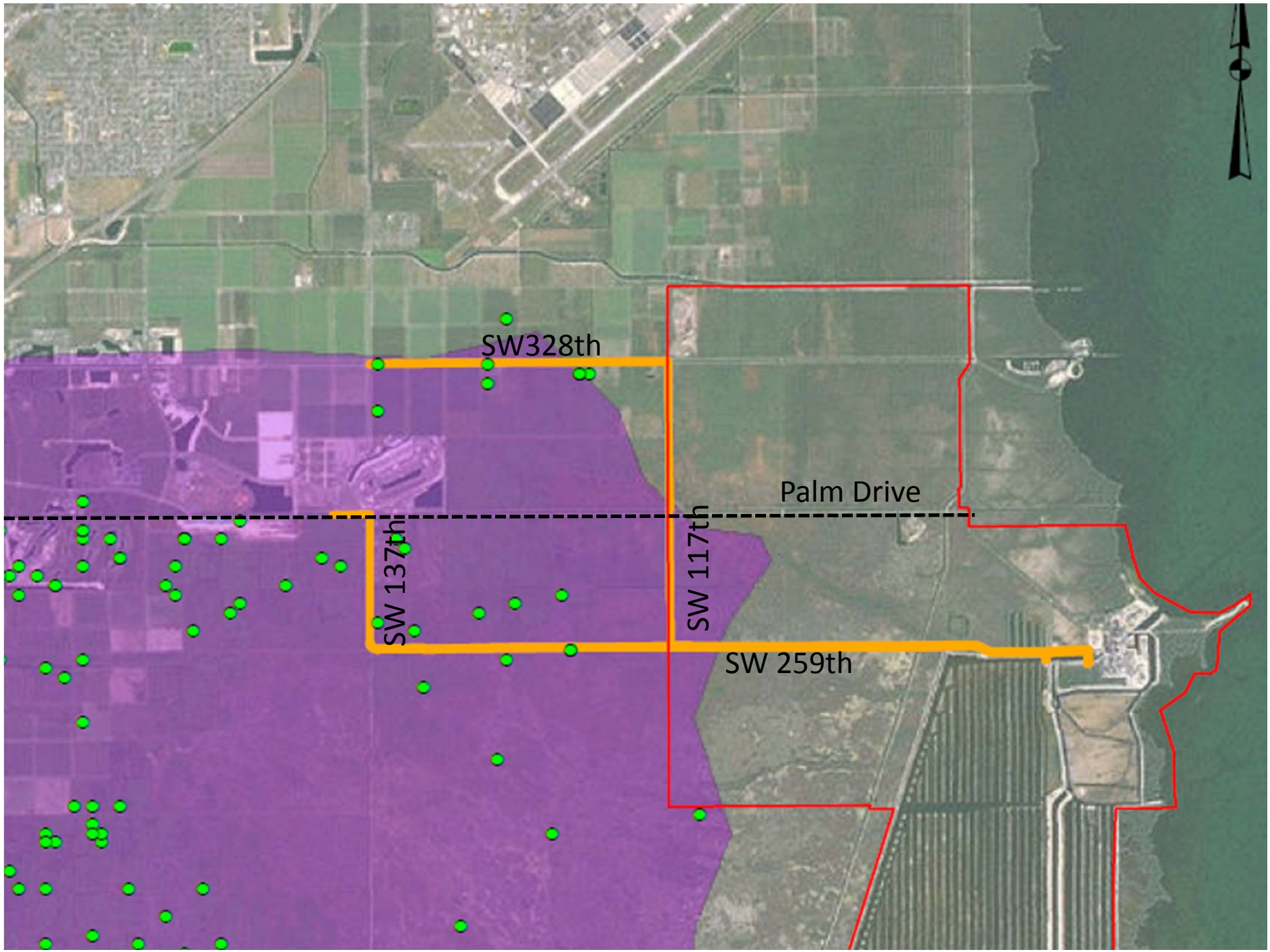
SW328th
Palm Drive
SW 137th
SW 117th
SW 259th

Recommended Protection Measures Related to Roadway Changes

- 8 ft fencing plus herp fencing along full reach of SW259th
- 8 ft fence along SW117th and SW137th from SW359 to Palm Drive
- 2 large box culverts along SW359th; one at L-31E bridge
- Replace all existing culverts along 259th with larger oval culverts along SW359 and SW117/SW137 to Palm Drive

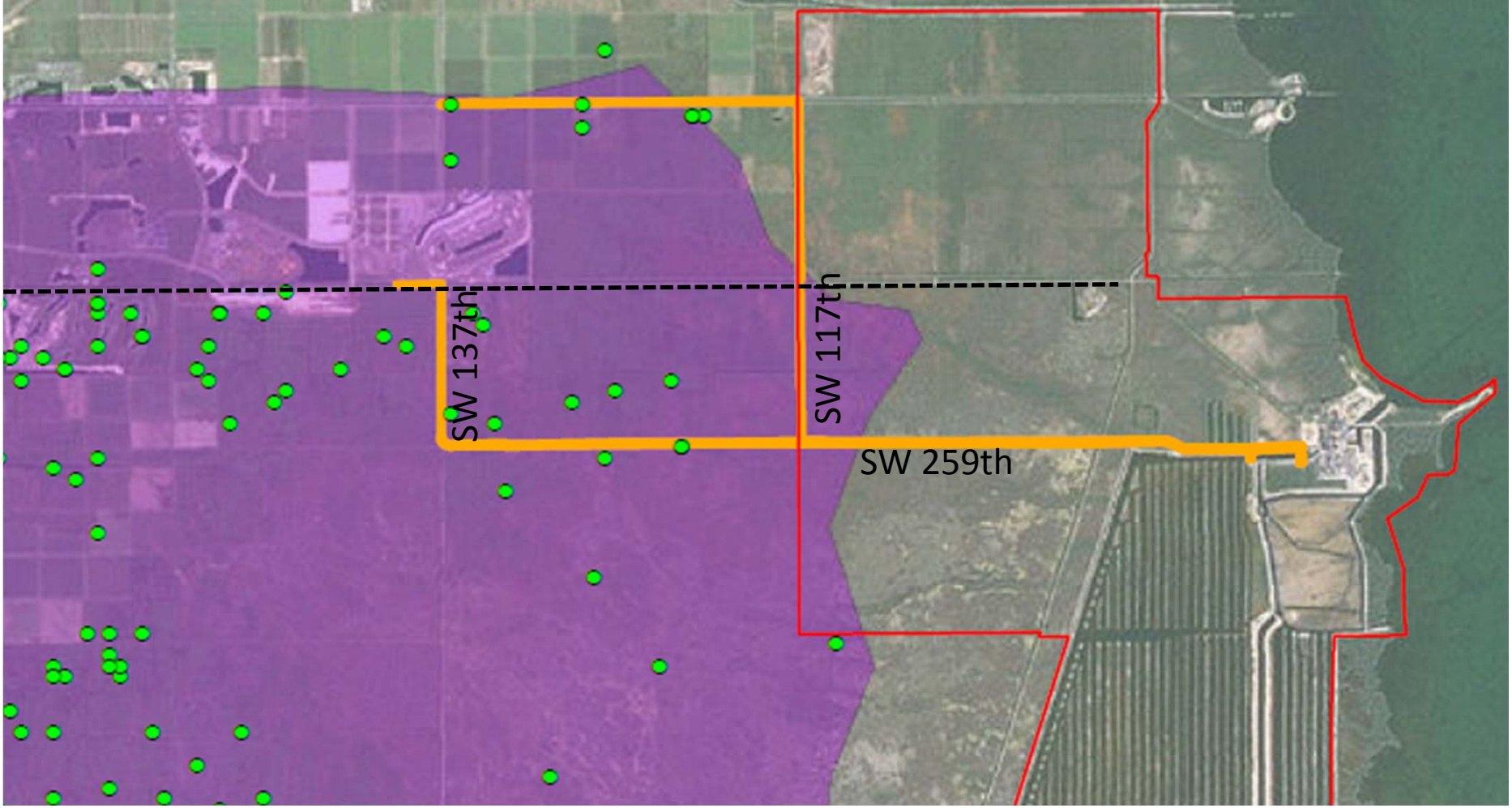

Other Protection Measures

- Conduct a roadkill study along SW 328th to determine severity of problem
- And/or construct herp fencing along that roadway

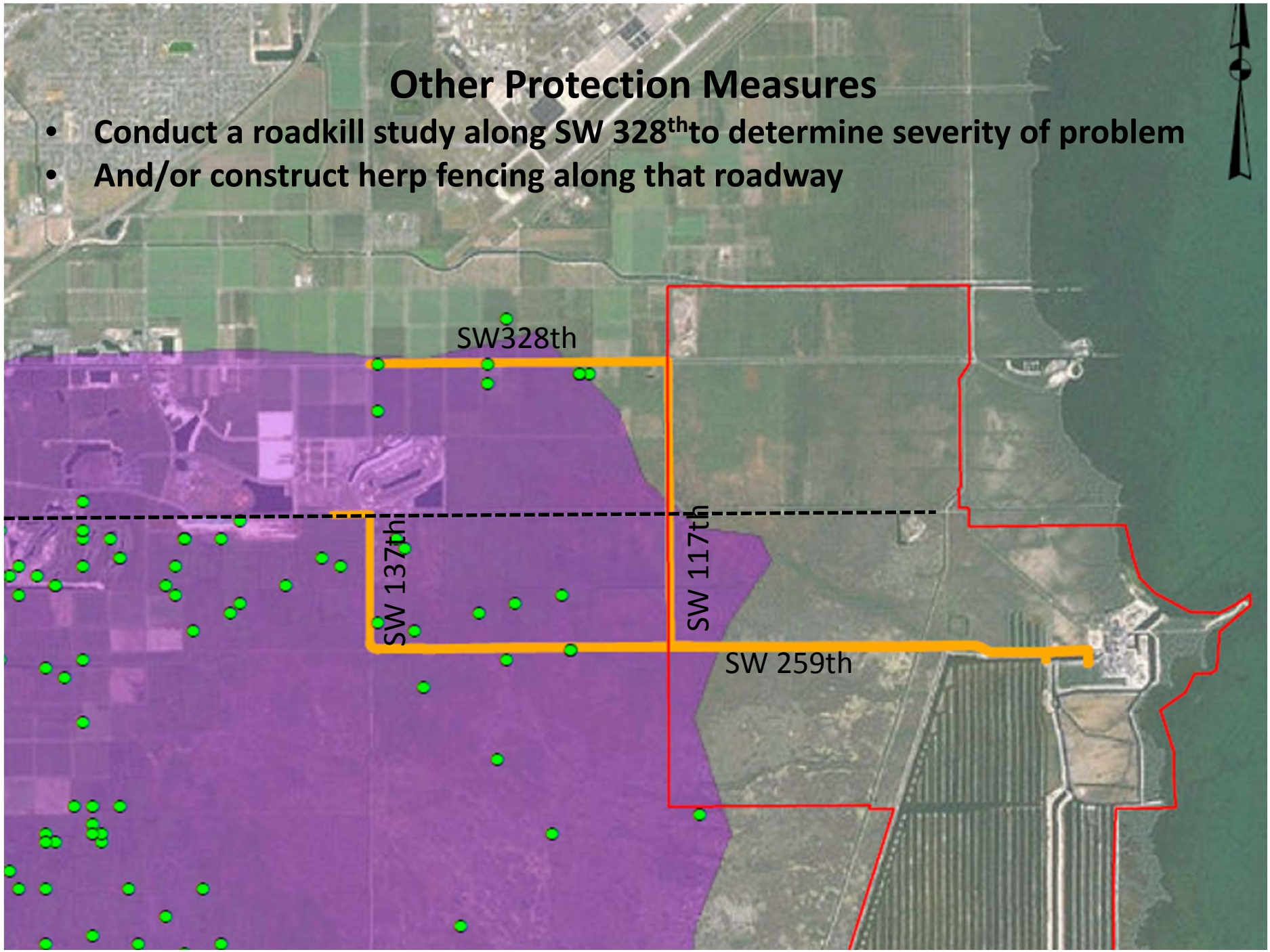

Recommending like-for-like compensation for loss of mud flat habitat.